

Map of 1000-foot grid overlaid on the aerial imagery. Grid numbers 1-36 are visible across the map.

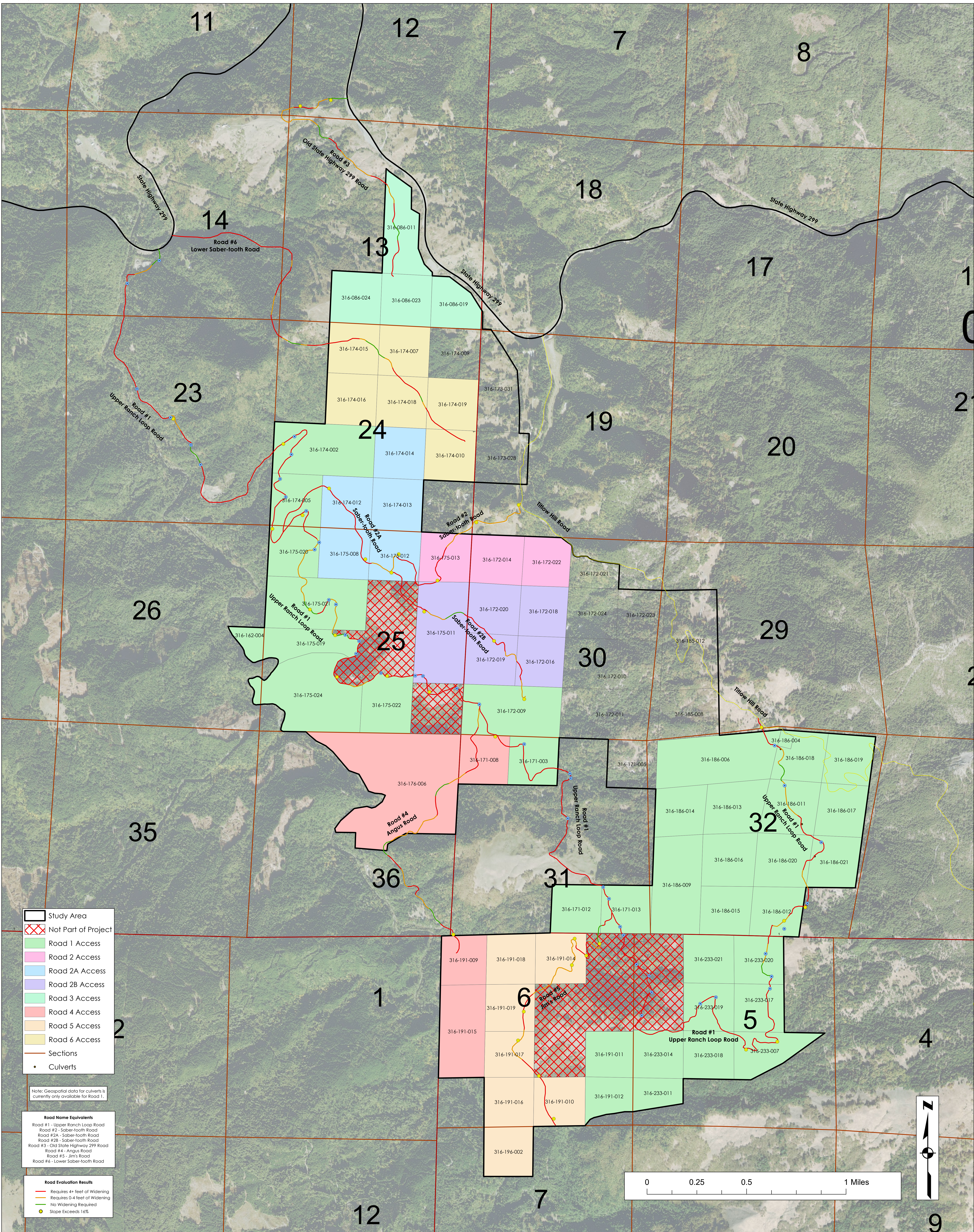

- Study Area
- Not Part of Project
- Road 1 Access
- Road 2 Access
- Road 2A Access
- Road 2B Access
- Road 3 Access
- Road 4 Access
- Road 5 Access
- Road 6 Access
- Sections
- Culverts

Note: Geospatial data for culverts is currently only available for Road 1.

- Road Name Equivalents**
- Road #1 - Upper Ranch Loop Road
 - Road #2 - Saber-tooth Road
 - Road #2A - Saber-tooth Road
 - Road #2B - Saber-tooth Road
 - Road #3 - Old State Highway 299 Road
 - Road #4 - Angus Road
 - Road #5 - Jim's Road
 - Road #6 - Lower Saber-tooth Road

- Road Evaluation Results**
- Requires 4+ feet of Widening
 - Requires 0-4 feet of Widening
 - No Widening Required
 - Slope Exceeds 16%

